



Maltby Drive, Enfield EN1 4EN

Offers In The Region Of **£225,000**

Flat | Leasehold

Council: Enfield | Council Tax Band: B



EPC  
C 77

 **TARGET**  
RESIDENTIAL SALES & LETTINGS



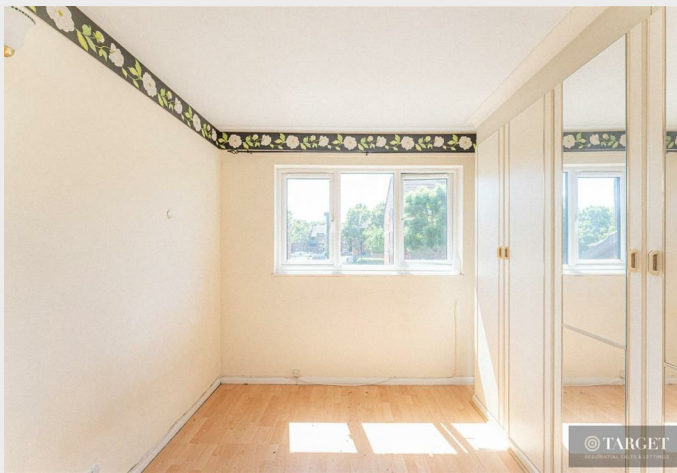



Welcome to this charming first floor flat located on Maltby Drive in Enfield. This delightful first-floor property offers a comfortable living space, perfect for individuals or couples seeking a convenient and low-maintenance home. With a total area of 376 square feet, the flat features one well-proportioned bedroom, a welcoming reception room, and a modern bathroom.

Constructed between 1980 and 1989, this flat combines classic design with contemporary living. The property is chain-free, making it an ideal choice for those looking to move in swiftly without the hassle of lengthy waiting periods. The C grade Energy Performance Certificate (EPC) indicates that the flat is energy-efficient, which is particularly appealing for investors seeking a property with lower running costs.

Situated in a desirable area of Enfield, this flat benefits from excellent local amenities, including shops, parks, and transport links, ensuring that everything you need is within easy reach. Whether you are looking to invest or find a new home, this flat presents a fantastic opportunity in a vibrant community.

Do not miss the chance to view this property and discover its potential for yourself.





First Floor



Maltby Drive

Approximate Gross Internal Floor Area : 35.0 sq m / 376.73 sq ft  
Illustration for identification purposes only, measurements are approximate, not to scale.



#### Energy Efficiency Rating

	Current	Potential
Very energy efficient - lower running costs		
(92 plus) <b>A</b>		
(81-91) <b>B</b>		
(69-80) <b>C</b>	77	84
(55-68) <b>D</b>		
(39-54) <b>E</b>		
(21-38) <b>F</b>		
(1-20) <b>G</b>		
Not energy efficient - higher running costs		
<b>England &amp; Wales</b>	EU Directive 2002/91/EC	

#### How to Make an Offer

To submit an offer, please email [theo@targetproperty.co.uk](mailto:theo@targetproperty.co.uk) with the following details (We reserve the right to request further info if required by law).

**Offer Amount (£)** – Confirm the amount you wish to offer.

**Buyer Type** – Confirm whether you are purchasing in your personal name/s or through a company and provide full details

**Mortgage Agreement** – Provide your Agreement in Principle or Mortgage Offer. If you need a mortgage broker, we can recommend one at no charge.

**Deposit Confirmation** – Submit the last three months' bank statements showing the full deposit amount, whether in one or multiple accounts. We reserve the right to request further in if required.

**Identification** – Include your full name as listed on a valid photographic ID (passport, driving license, or other official document).

**Proof of Address** – Supply a document verifying your current address.

**Solicitor Details** – Provide your solicitor's full details, including name, firm address, direct contact number, and email. If you need a solicitor, we can recommend one at no charge.

**Mortgage Broker Details** – Submit your mortgage broker's full details, including name, firm address, direct contact number, and email. If you need a mortgage broker, we can recommend one at no charge.

**AML & Identity Checks** – Confirm when Lifetime Legal can contact you to process a £75.00 payment and complete electronic identity and Anti-Money Laundering (AML) checks.

#### What Are ID & Anti Money Laundering Checks

We are required by law to conduct anti-money laundering checks on all those selling or buying a property. Whilst we retain responsibility for ensuring checks and any ongoing monitoring are carried out correctly, the initial checks are carried out on our behalf by Lifetime Legal who will contact you once you have agreed to instruct us in your sale or had an offer accepted on a property you wish to buy. The cost of these checks is £75 (incl. VAT), which covers the cost of obtaining relevant data and any manual checks and monitoring which might be required. This fee will need to be paid by you in advance of us publishing your property (in the case of a vendor) or issuing a memorandum of sale (in the case of a buyer), directly to Lifetime Legal, and is non-refundable. We will receive some of the fee taken by Lifetime Legal to compensate for its role in the provision of these checks.

#### Proof of Funds

An estate agent may ask for proof of funds at two different stages and for two different reasons. If an estate agent asks for proof of funds before you put an offer in, it may be because they want to make sure you have a genuine interest in the property to avoid any disappointment for the seller. However, you don't have to provide proof of funds before putting an offer in.

#### Source of Funds (SOF)

(SOF) is the process of verifying the origin of a customer's money for a specific transaction. The goal is to ensure that the funds are not from illegal activities.

#### Evidence of Property Sale:

If you intend to use proceeds from an ongoing property sale, you will be required to provide supporting documentation. Acceptable evidence includes a letter from your solicitor, confirmation from your broker, a detailed breakdown of the funds being allocated, and an Agreement in Principle (AIP) covering the remaining balance. Additionally, please provide either written confirmation of the agreed sale price from your estate agent or a copy of the completion statement.



Edmonton | 315 Hertford Road | Edmonton | London | N9 7ET

t. 0208 805 4949 | e. [theo@targetproperty.co.uk](mailto:theo@targetproperty.co.uk)

Cheshunt | 210 Windmill Court | Windmill Lane | Cheshunt | Waltham Cross | Hertfordshire | EN8 9AF

t. 01992 766245 | e. [theo@targetproperty.co.uk](mailto:theo@targetproperty.co.uk)

[www.targetproperty.co.uk](http://www.targetproperty.co.uk)